

Surfside Methodist Children's Center

A DSS Licensed Facility

Hours: Monday, Friday

8:30-12:00

Tuesday, Wednesday, Thurs-
day

8:30-3:00

Summer: Monday-Friday

7:00-6:00

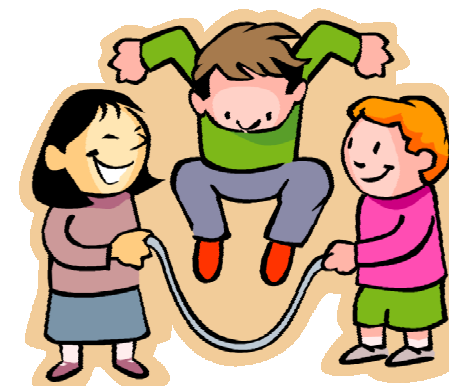

800 13th Avenue North
Surfside Beach, SC 29575

Telephone: 843/238-2734 ext. 106

Fax: 843/238-4455

Website: www.surfsideumc.org
Stacey Cleveland, Director

Preschool Classes

All teachers receive state mandated training annually. Each teacher is certified in CPR/First Aid. Each teacher has undergone national criminal background checks as well as completed Surfside UMC's Safe Sanctuary Training.

Registration Fee
\$85 by April 1st
\$100 after April 1st
Activity Fee
\$80 due at registration

Tuition
All Class hours 8:30 AM-12:00 PM
*All children must be fully potty trained.

3 year old class	T/W/Th	\$225 per month
3 year old class	M-F	\$300 per month
4 year old class	M-F	\$325 per month

Extended Care @ NO EXTRA COST
Munch Bunch T/W/Th 12:00PM-3:00PM
Please bring a lunch!

Register all year as long as spots are available.

Lil Tots, Early 3's Class

Our goal is to provide a warm, caring, and safe environment. Even at this early age, we aspire to foster all areas of development: social, emotional, physical, mental. We believe we can best do this by providing a routine which includes free play, snack time, outdoor time, and group activity experiences.

Registration Fee
\$85 by April 1st
\$100 after April 1st
Activity Fee
\$80 due at registration

Tuition
All class hours 8:30AM-12:00PM
9 spots in each class

Lil Tots	T/W/Th	\$225per month
Early 3's	M-F	\$300 per month
Early 3's	T/W/Th	\$225 per month

Early 3's Extended Care available until 3:00

We also have a summer program available.

Camp Happy Days Summer Camp

All instructors have undergone national criminal background checks.

June 11-August 18
Ages 3 years through 5th grade

Registration Fee
\$75
\$50 for families already
registered in another Children's
Center program.

Weekly Fee
\$150

3 days per week minimum
\$100.00

Weekly Activities at NO EXTRA COST

Ask about our multi-sibling discount

One week prior to any field trip a permission form must be obtained at the Children's Center Office and completed to participate.

Hours: Monday-Friday
7:00 a.m.-6:00 p.m.

