

Surfside Methodist Children's Center

A DSS Licensed Facility

Hours: Monday, Friday

8:30-12:00

Tuesday, Wednesday, Thurs-
day

8:30-3:00

Summer: Monday-Friday

8:00-4:00

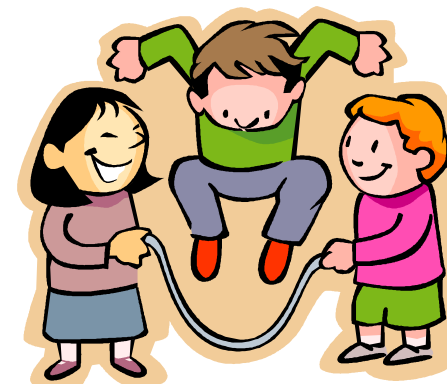

800 13th Avenue North
Surfside Beach, SC 29575
Telephone: 843/238-2734 ext. 106
Fax: 843/238-4455
Website: www.surfsideumc.org
Stacey Cleveland, Director
scleveland@surfsideumc.org

Preschool Classes

All teachers receive state mandated training annually. Each teacher is certified in CPR/First Aid. Each teacher has undergone national criminal background checks as well as completed Surfside UMC's Safe Sanctuary Training.

Registration Fee
\$85 by April 1st
\$100 after April 1st
Activity Fee
\$80 due at registration

Tuition
All Class hours 8:30 AM-12:00 PM
*All children must be fully potty trained.

3 year old class	T/W/Th	\$250 per month
3 year old class	M-F	\$300 per month
4 year old class	M-F	\$325 per month

Extended Care @ NO EXTRA COST
Munch Bunch T/W/Th 12:00PM-3:00PM
Please bring a lunch!

Register all year as long as spots are available.

Lil Tots, Early 3's Class

Our goal is to provide a warm, caring, and safe environment. Even at this early age, we aspire to foster all areas of development: social, emotional, physical, mental. We believe we can best do this by providing a routine which includes free play, snack time, outdoor time, and group activity experiences.

Registration Fee
\$85 by April 1st
\$100 after April 1st
Activity Fee
\$80 due at registration

Tuition
All class hours 8:30AM-12:00PM
9 spots in each class

Lil Tots	T/W/Th	\$230 per month
Early 3's	M-F	\$300 per month
Early 3's	T/W/Th	\$250 per month

Early 3's Extended Care available until 3:00
@ NO EXTRA COST

Camp Happy Days Summer Camp

June 3-August 16
Ages 3 years through 2nd grade

Registration Fee
\$75

\$50 for families already registered in another Children's Center program.

Monthly Fee
\$375

Weekly Activities are included

Ask about our multi-sibling discount

One week prior to any field trip a permission form must be obtained at the Children's Center Office and completed to participate.

Hours: Monday-Friday
8:00 a.m.-4:00 p.m.

